



Deep Energy Retrofit

DEEP ENERGY RETROFIT SPONSORED BY:

   **YOUR LOGO HERE**

The power of action

2010.03.11

Multifamily: Unique challenges.



Specifications

Insulation

R 60 Roof
R 40 Walls
R 30 floors

Air Sealing

>250cfm50

Mechanical

*Solar
thermal
*Modulating
gas boiler
*HRV

D.E.R



Existing

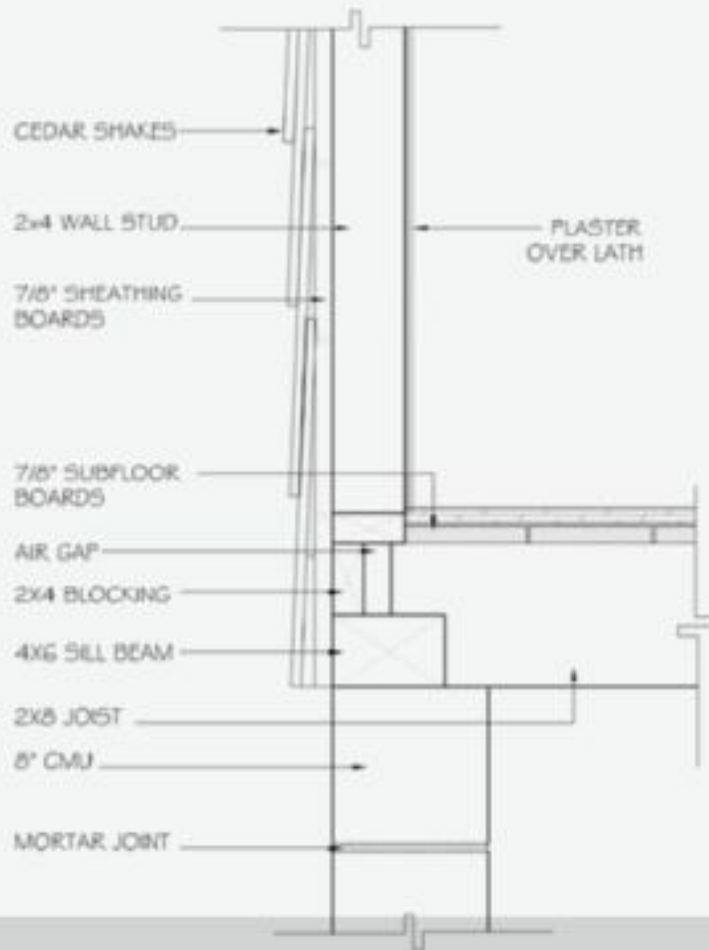

Deep Energy Retrofit

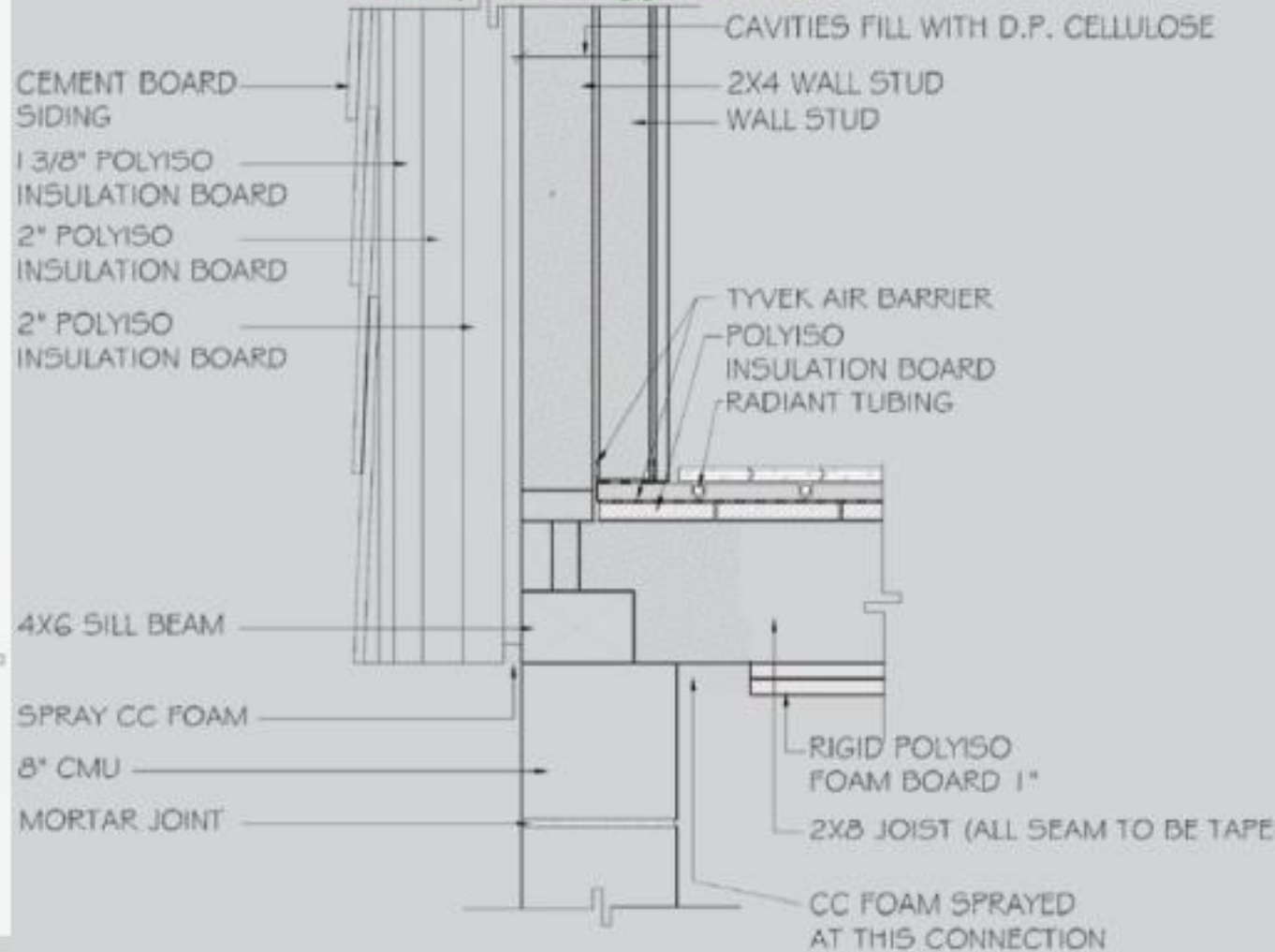

Process

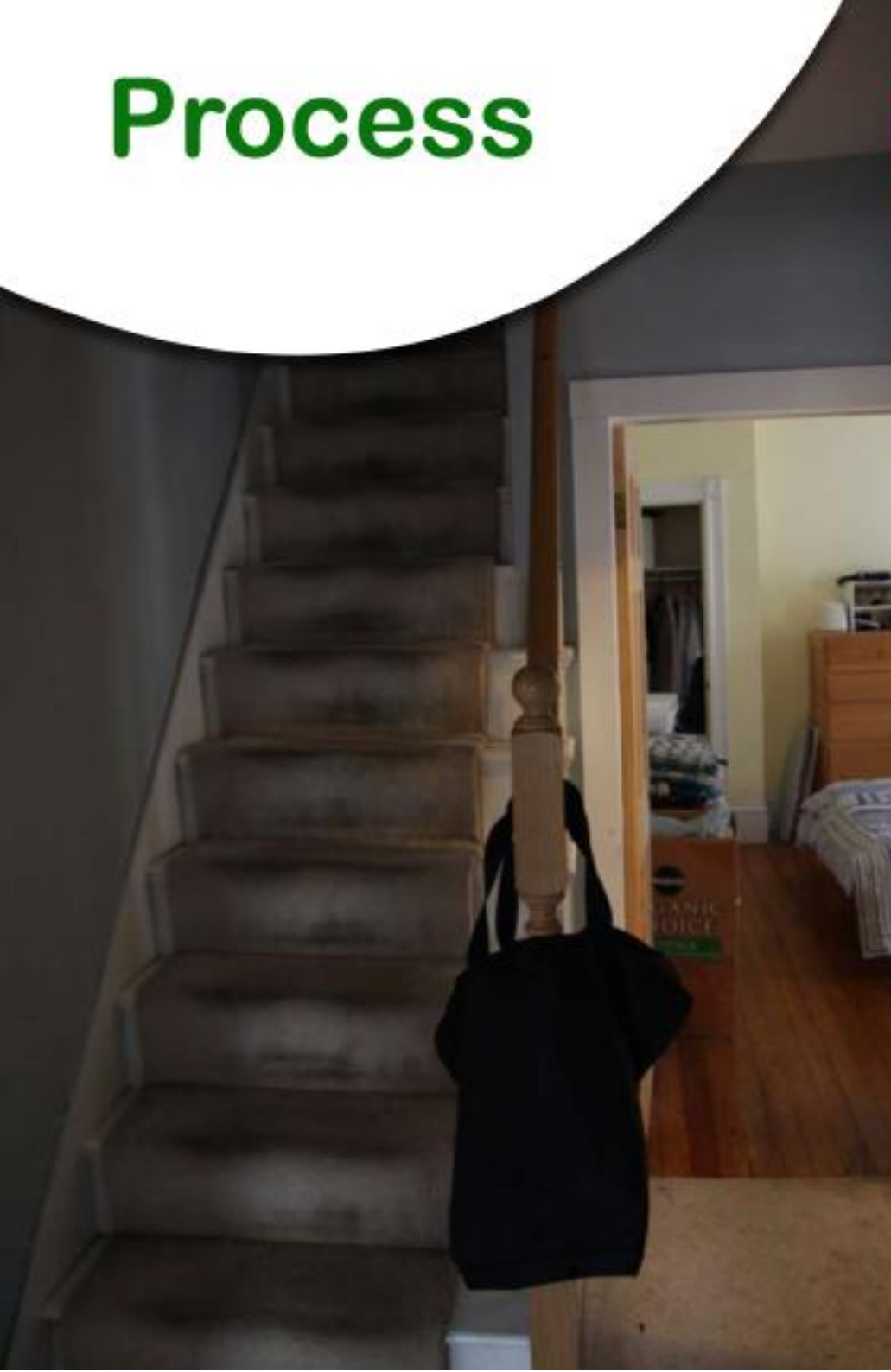

26 Princeton: Wall details

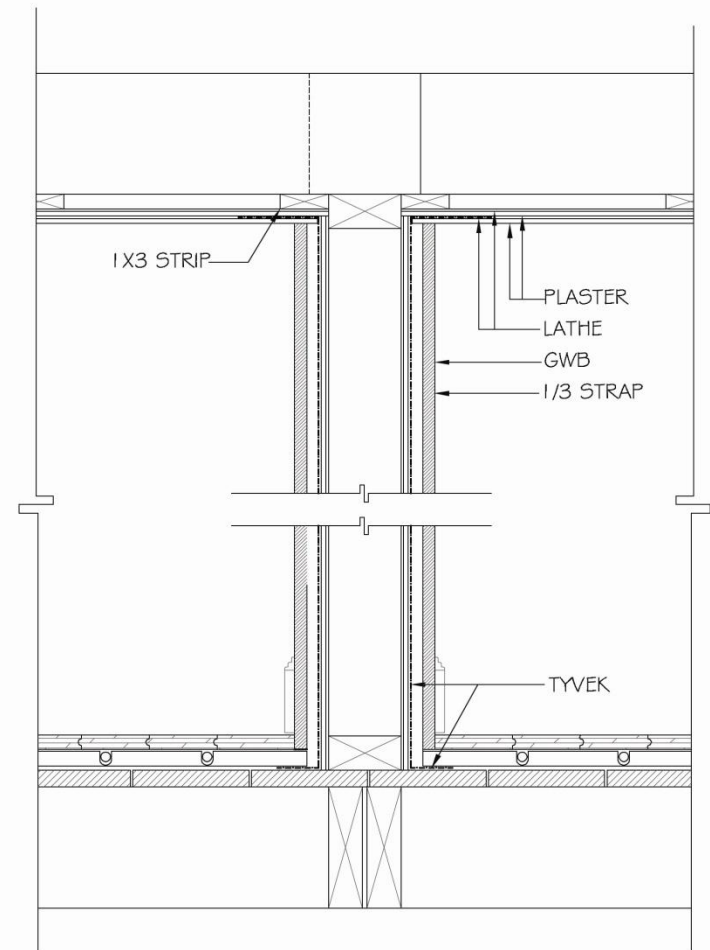
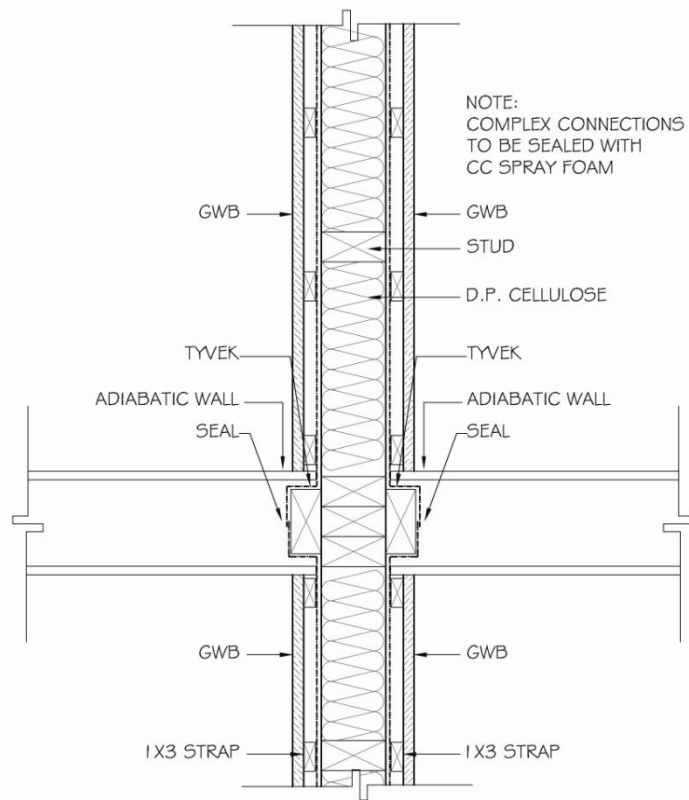

26 Princeton: Thermal Boundary

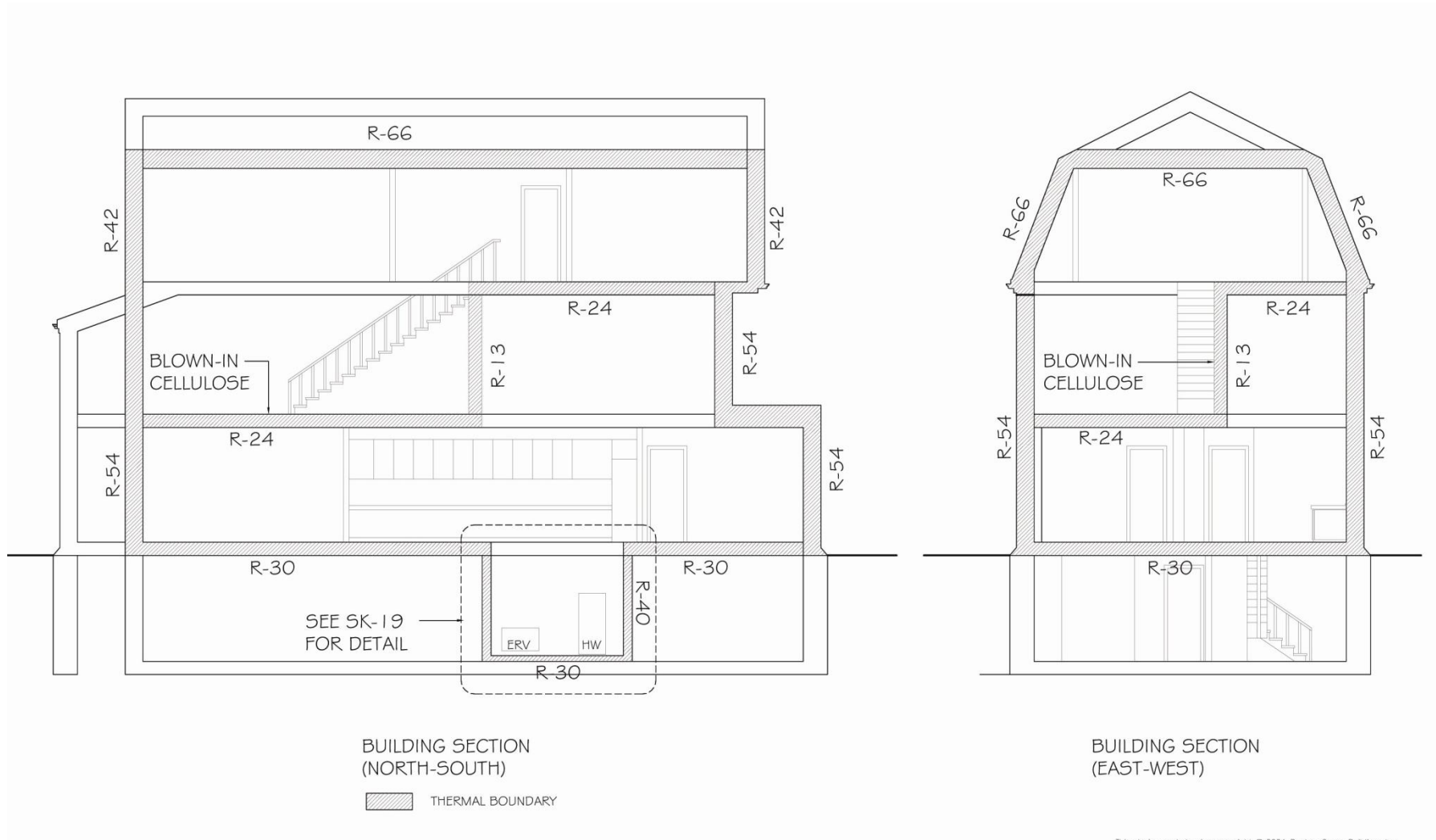

26 Princeton: Exterior: pourous, complex, leaky.

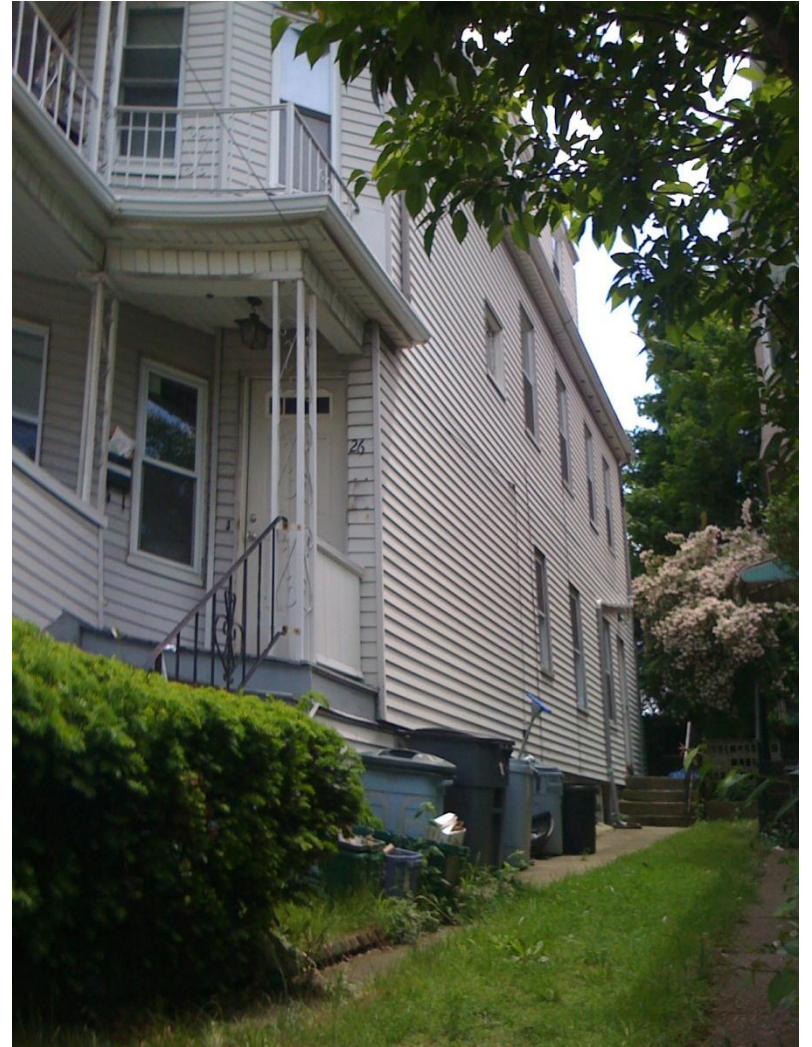

Passive House walls simple:
Panels, sealed inside and out.



26 Princeton: Wall/Foundation detail: “Panelized” exterior wall, inner systems wall.

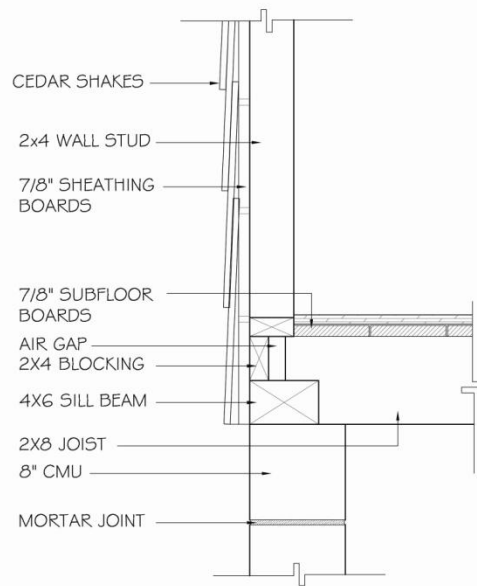

This design and drawing copyright © 2004 Boston Green Building, Inc.

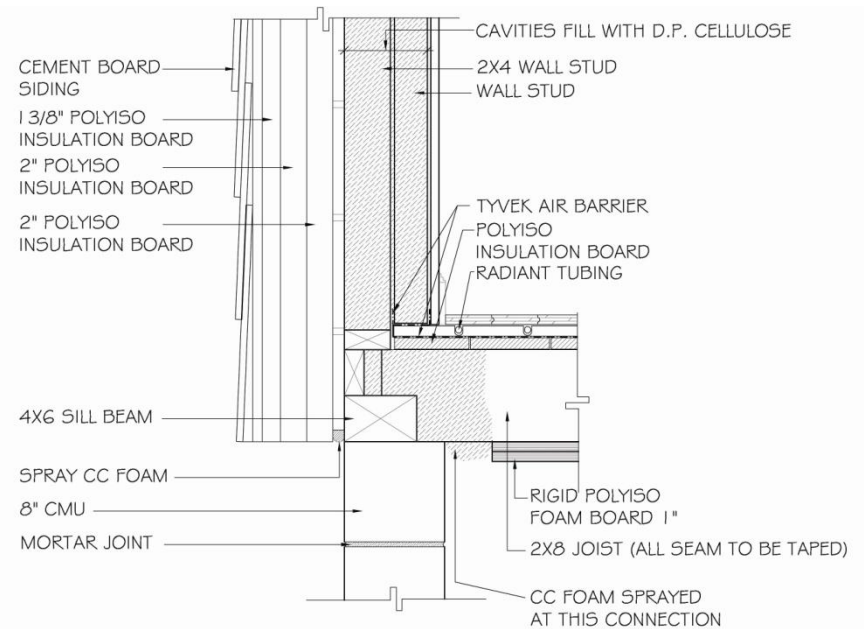

This design and drawing copyright © 2004 Boston Green Building, Inc.

Interior air sealing measures



Walls furred for systems (no penetrations of envelope seal)



Minimize penetrations/seal all complex intersections interior & ext

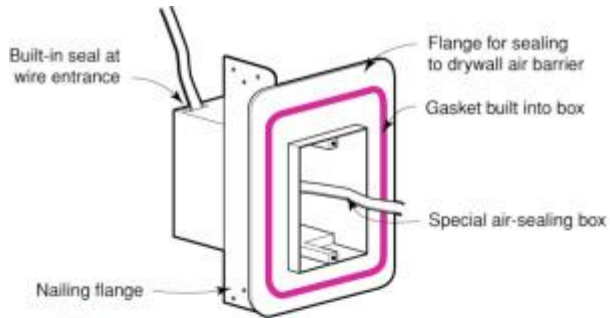

@ buildingscience.com

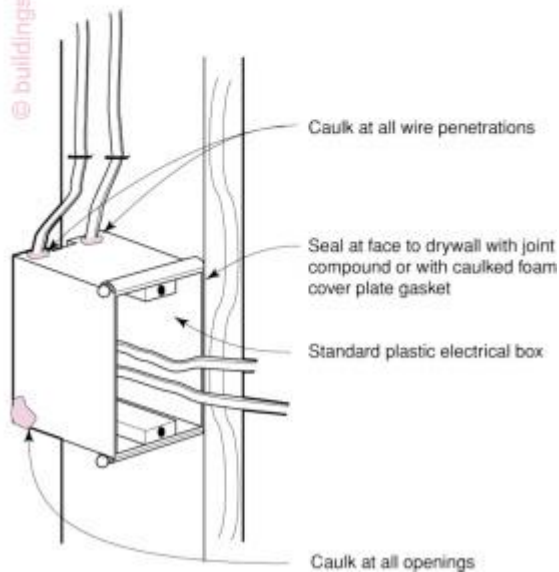

Densepack existing wall cavities



Apply a rigid foam “exoskeleton”. Face functions as rainscreen. Strap for better drying potential.



Mechanicals

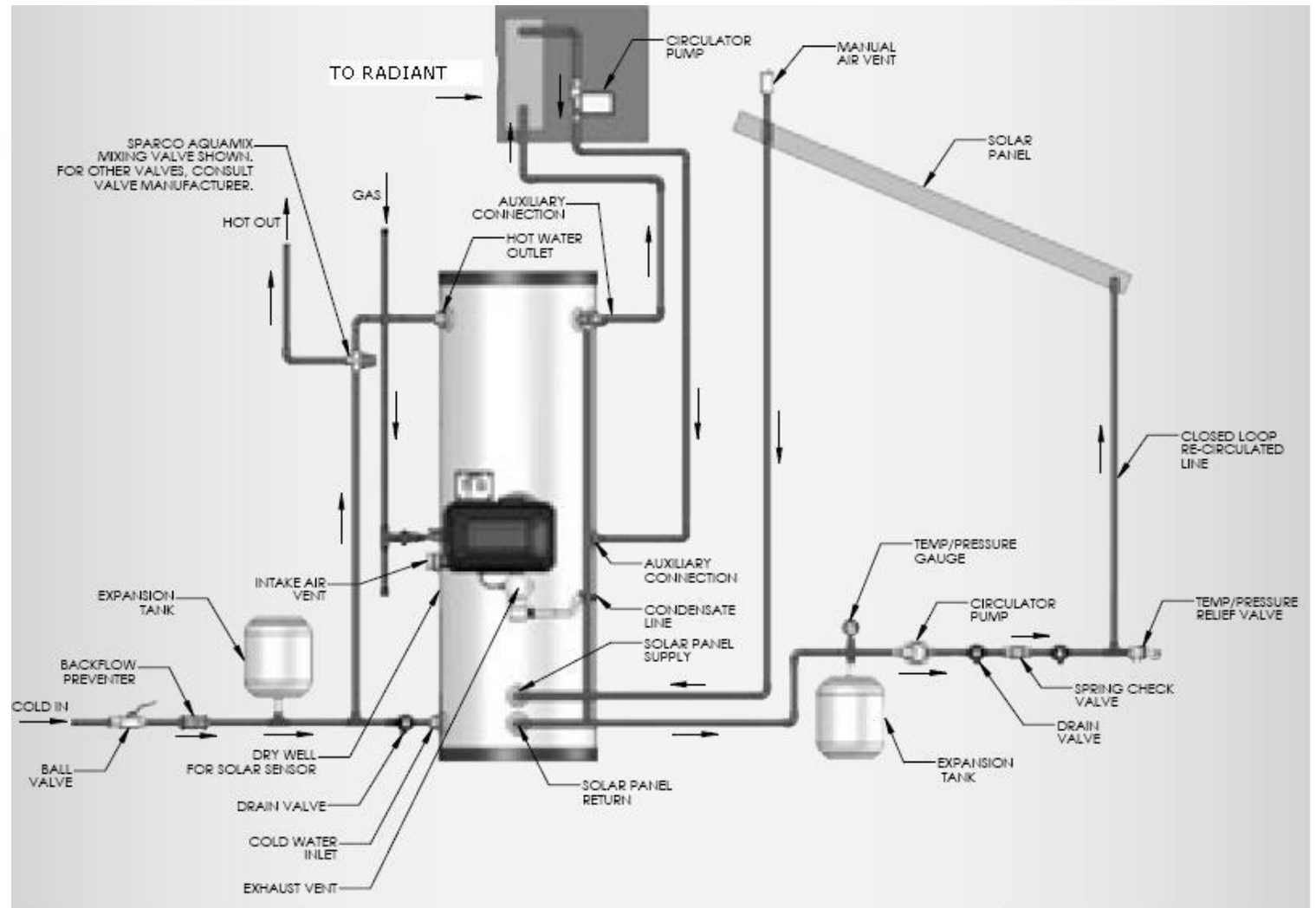

Closing the gap to zero...

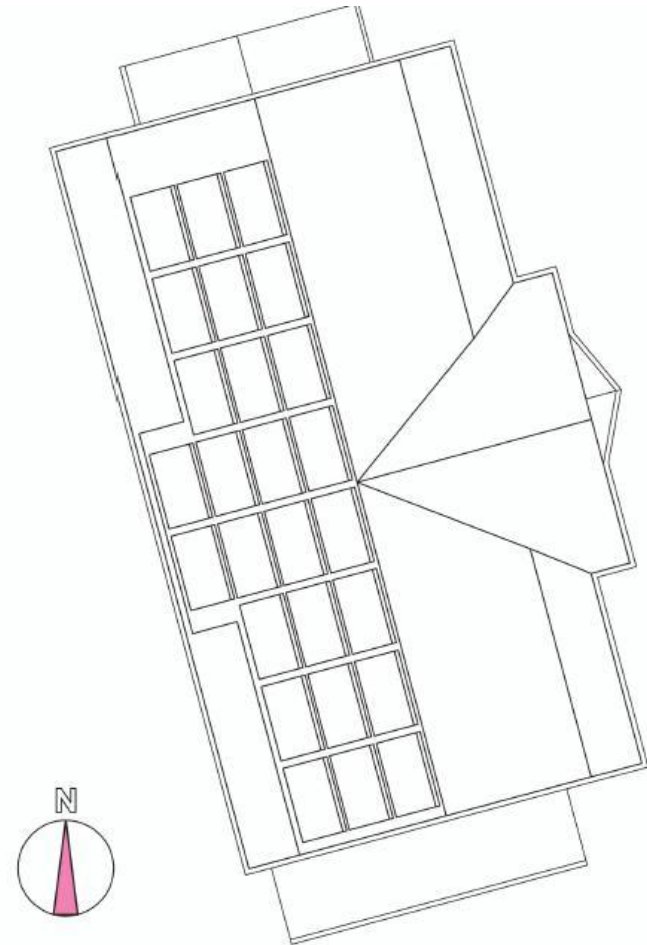

Thank you for your time!

Questions???

This concludes the American Institute of
Architects Continuing Education Systems
Program



**218 Lincoln Street
Allston, MA 02134
617-202-3777**